

UCLA Extension – American Language Center

Summer 2016 UCLA Housing FAQs

***UCLA is smoke-free and tobacco-free. The use of cigarettes, cigars, chewing tobacco and all other tobacco products, as well as electronic cigarettes, will be prohibited on UCLA's campus, including UCLA housing. No smoking will be allowed inside or outside UCLA and UCLA Extension buildings.**

Comparing UCLA Housing Options		
	UCLA Rieber Residence Hall	UCLA Saxon Residence Suites
Distance to classrooms	1.7 – 1.8 km	1.7 - 1.8 km
24-Hour Front Desk Service	Yes	At Rieber Hall
Accessible Microwave	Lobby Area	Yes
Air-Conditioning	No	No
ATM Machines	Lobby Area	At Rieber Hall
Community Bathrooms	Yes	Shared Bathroom
Computer Labs	Yes	At Rieber Hall
Computer Network Connection/ Internet	(Ethernet Cable or wireless access card required)	(Ethernet Cable or wireless access card required)
Elevators	Yes	Yes
Fitness Room	Yes	At Rieber Hall
Gym Equipment	Yes	At Rieber Hall
Key Card for Entry Access	Yes	Yes
Laundry Rooms	(On each floor)	Laundromat Style
Living Room	No	Yes
Meal Plan (Residential Restaurant or Café)	Yes	Yes
Monitored Evening Access	Yes	No
Multipurpose / Study Lounge	Yes	At Rieber Hall
Music Rooms	Yes	At Rieber Hall
Non-Smoking	Yes	Yes
Private Entry	-	Yes
Recreation / Game Rooms	Yes	At Rieber Hall
Study Rooms	Yes	At Rieber Hall
Vending Machines	Yes	Yes
Basketball and Volleyball Courts	No	Yes

UCLA Extension – American Language Center

Summer 2016 UCLA Housing FAQs

UCLA Summer Residence Halls

Is the residence hall a co-ed buildings?

Yes. Students in the residence halls live on co-ed floors with separate male and female restrooms that include private shower facilities.

What is in each room?

Residence hall rooms are carpeted, and each student has a desk, chair, bookcase, and closet space with drawers. Each student will have a twin bed with 1 pillow, 1 pillow case, 1 top sheet, 2 blankets, and 1 towel.

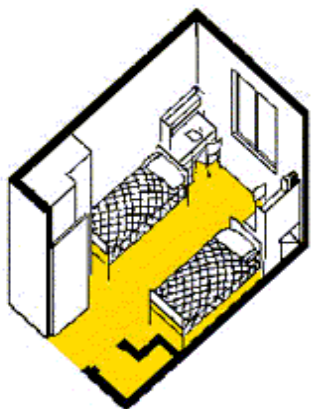

Double Occupancy

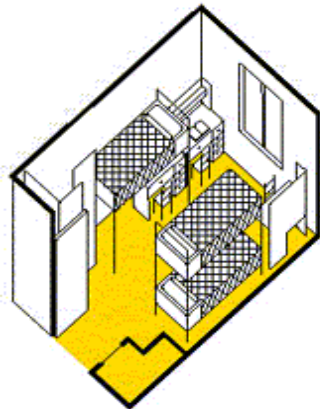

Triple Occupancy

UCLA Summer Residence Suites

Can I choose the building where I will stay?

No. Your building assignment will be determined by UCLA Housing.

What is included in the residence suite?

Rooms and suites are carpeted, and each student has use of a twin bed, desk, chair, bookcase, and drawer space. Suite bedrooms are shared by either two or three students. All suites have chairs, coffee tables, and a sofa in the living room. Each student will have a twin bed with 1 pillow, 1 pillow case, 1 top sheet, 2 blankets, and 1 towel.

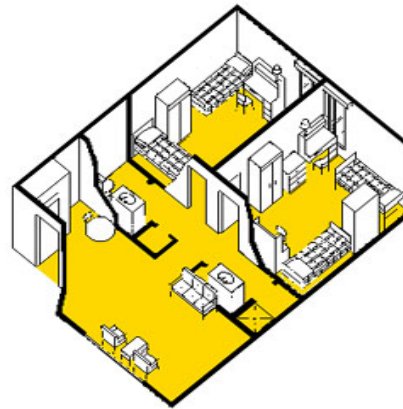

Double Occupancy

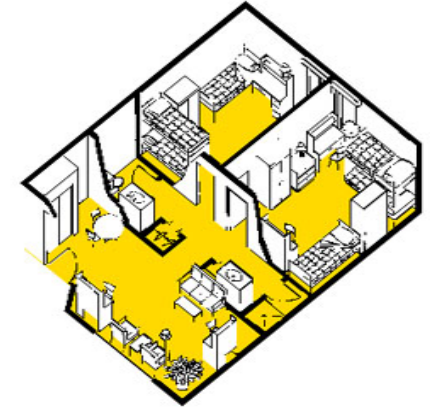

Triple Occupancy

UCLA Extension – American Language Center

Summer 2016 UCLA Housing FAQs

How do I apply for UCLA Housing?

Applications are done online. Please contact the ALC enrollment services team for more information on how to apply.

Can I get a roommate of a different nationality?

Roommates are randomly assigned to you. We cannot guarantee the nationality of your roommate.

Is there a phone in the room?

Yes. Telephones are provided in each room and include free campus calls. To make local, long distance, or international calls you will need to purchase a toll-free calling card. We recommend that you bring your own cell phone or purchase a pre-paid cell phone when you arrive.

What are my meal plan options?

You have the option of 11, 15, or 21 meals per week based on the housing contract that you select. Your weekly meals start on Monday and end Sunday. Any unused meals within the week will be lost. Please note that you may eat dinner on the Sunday of check-in

Can I choose not to have a meal plan?

No, all UCLA housing contracts include a mandatory meal plan.

Can I prepare my own meals in my room?

No, cooking is not allowed in the residence hall or the residence suite.

Do I need to find my own roommates?

No, the housing office will assign roommates. However, you have the option to choose your roommate if you both request to live with each other when applying online.

Can I get a room by myself?

No. Due to the high demand for housing, single occupancy rooms are not available for UCLA Housing.

Is internet access included?

Each housing unit has access to high-speed internet using Wi-Fi or Ethernet connections. The cost is included in your housing contract. You will need to bring your own Ethernet cable to have Ethernet access.

What activities are available?

Special events and activities are planned for campus residents throughout the summer. The residence hall has computer labs, study lounges and study rooms, an exercise room, a music room, and a TV lounge for residents.

Virtual tours and video for UCLA Housing:

- [Visit UCLA](#)
- [Rieber Hall Walk-Though Tour](#)
- [Saxon Suite Walk-Though Tour](#)
- [UCLA Housing Map](#)

***Please note that not all rooms will look exactly the same as provided in the sample tours and photos. Meal plan options will be restricted to specifically assigned residential locations.**

UCLA Extension – American Language Center

Summer 2016 UCLA Housing FAQs

Rieber Residence Hall for the AIEP Program

Room Type	Meal Plan	June 19 to July 29 July 31 to September 9	June 19 to September 9
		6 Weeks	12 Weeks
Double Room	21 Meals	\$2,811.20	\$5,715.40
Double Room	15 Meals	\$2,511.20	\$5,100.40
Double Room	11 Meals	\$2,331.20	\$4,731.40
Triple Room	21 Meals	\$2,271.20	\$4,608.40
Triple Room	15 Meals	\$1,971.20	\$3,993.40
Triple Room	11 Meals	\$1,791.20	\$3,624.40
Saxon Residence Suites for the AIEP Program			
Double Room	21 Meals	\$3,361.20	\$6,842.90
Double Room	15 Meals	\$3,061.20	\$6,227.90
Double Room	11 Meals	\$2,881.20	\$5,858.90
Triple Room	21 Meals	\$2,811.20	\$5,715.40
Triple Room	15 Meals	\$2,511.20	\$5,100.40
Triple Room	11 Meals	\$2,331.20	\$4,731.40

Rieber Residence Hall for the IECP Program

Room Type	Meal Plan	August 21 to September 9	June 26 to July 22 July 24 to August 19	July 24 to September 9	June 26 to August 19	June 26 to September 9
		3 Weeks	4 Weeks	7 Weeks	8 Weeks	11 Weeks
Double Room	21 Meals	\$1,491.88	\$2,024.88	\$3,624.17	\$4,156.92	\$5,756.25
Double Room	15 Meals	\$1,349.38	\$1,829.88	\$3,271.67	\$3,751.92	\$5,193.75
Double Room	11 Meals	\$1,263.88	\$1,712.88	\$3,060.17	\$3,508.92	\$4,856.25
Triple Room	21 Meals	\$1,235.38	\$1,673.88	\$2,989.67	\$3,427.92	\$4,743.75
Triple Room	15 Meals	\$1,092.88	\$1,478.88	\$2,637.17	\$3,022.92	\$4,181.25
Triple Room	11 Meals	\$1,007.38	\$1,361.88	\$2,425.67	\$2,779.92	\$3,843.75
Saxon Residence Suites for the IECP Program						
Double Room	21 Meals	\$1,852.88	\$2,518.88	\$4,517.17	\$5,182.92	\$7,181.25
Double Room	15 Meals	\$1,710.38	\$2,323.88	\$4,164.67	\$4,777.92	\$6,618.75
Double Room	11 Meals	\$1,624.88	\$2,206.88	\$3,953.17	\$4,534.92	\$6,281.25
Triple Room	21 Meals	\$1,491.88	\$2,024.88	\$3,624.17	\$4,156.92	\$5,756.25
Triple Room	15 Meals	\$1,349.38	\$1,829.88	\$3,271.67	\$3,751.92	\$5,193.75
Triple Room	11 Meals	\$1,263.88	\$1,712.88	\$3,060.17	\$3,508.92	\$4,856.25